SAMPLE PROJECT OVERVIEW ON DATA ANALYST

1.get the data

2.clean and transform the data

3.data modelling view (Ntg but we have to check connection between each and every table it contains like a star schema where central table called <u>fact</u> and remaining called <u>dimensions</u>).

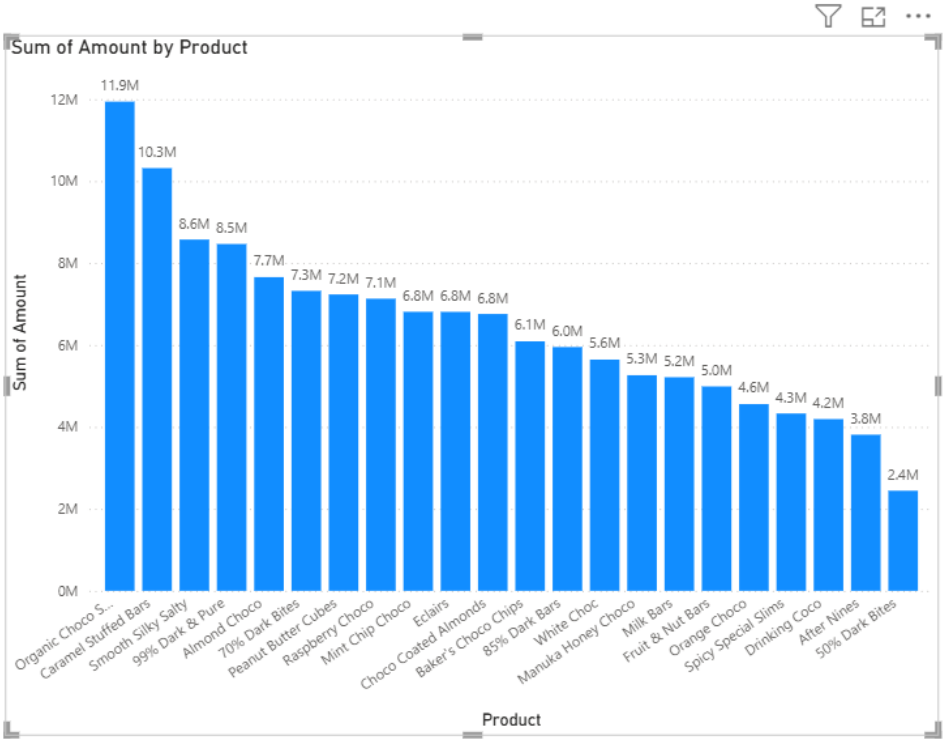

Visual between product and its amount

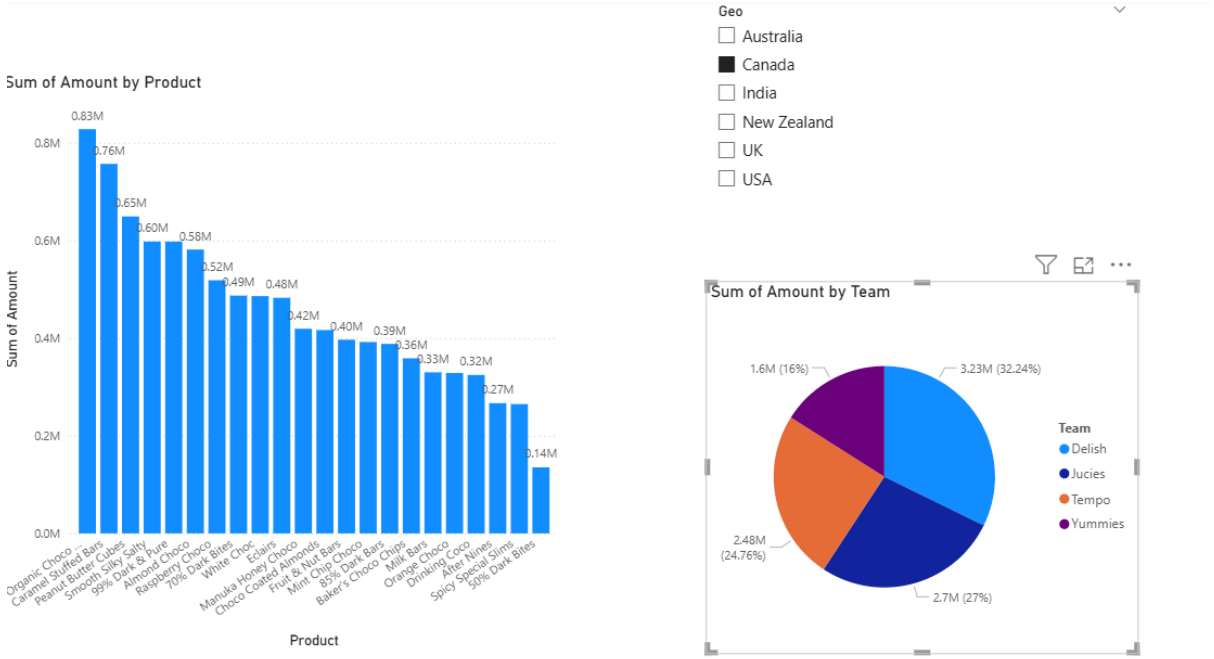

Interaction can be done to each other

Problem 1: profits on each product

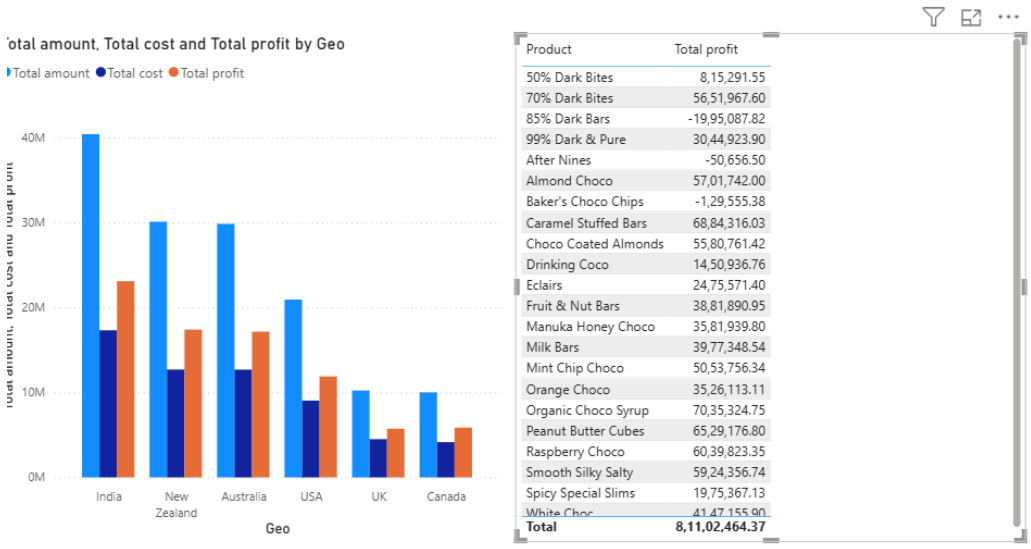

Product	Total profit
50% Dark Bites	8,15,291.55
70% Dark Bites	56,51,967.60
85% Dark Bars	-19,95,087.82
99% Dark & Pure	30,44,923.90
After Nines	-50,656.50
Almond Choco	57,01,742.00
Baker's Choco Chips	-1,29,555.38
Caramel Stuffed Bars	68,84,316.03
Choco Coated Almonds	55,80,761.42
Drinking Coco	14,50,936.76
Eclairs	24,75,571.40
Fruit & Nut Bars	38,81,890.95
Manuka Honey Choco	35,81,939.80
Milk Bars	39,77,348.54
Mint Chip Choco	50,53,756.34
Orange Choco	35,26,113.11
Organic Choco Syrup	70,35,324.75
Peanut Butter Cubes	65,29,176.80
Raspberry Choco	60,39,823.35
Smooth Silky Salty	59,24,356.74
Spicy Special Slims	19,75,367.13
White Choc	41,47,155.90
Total	**8,11,02,464.37**

1st image tells total amount and total cost and total profit and 2nd image call profit of each profit and some times loss also occur.

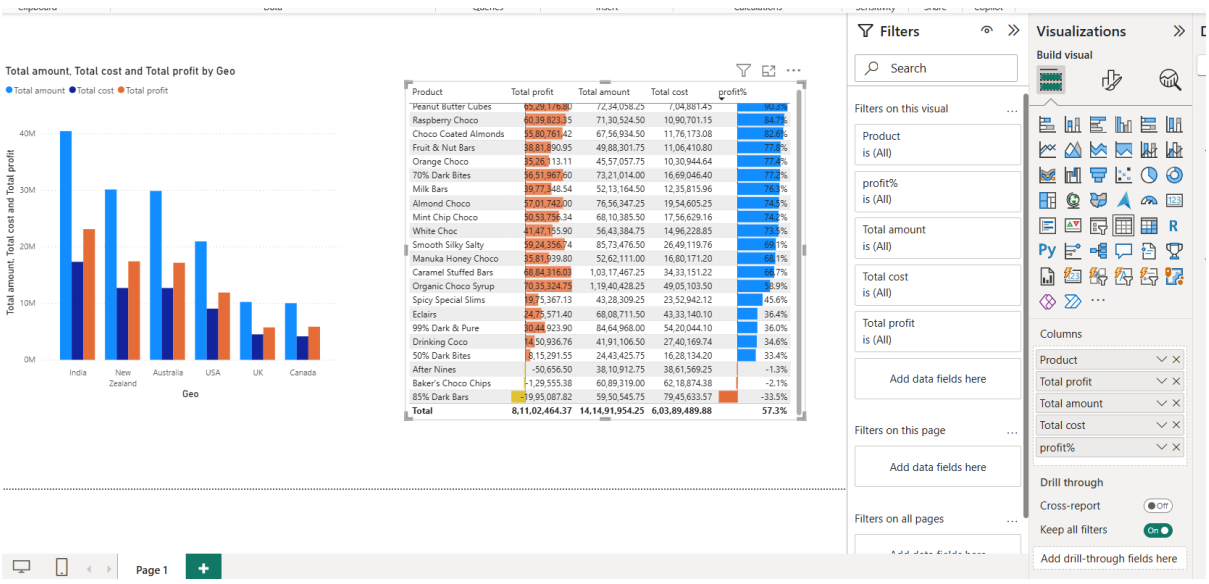

Colour bars is done by conditional formatting on right click on what we have to do it.

Problem 2: Shipment count

Mark as date table: when we perform calendar action on power-bi it takes it table as data

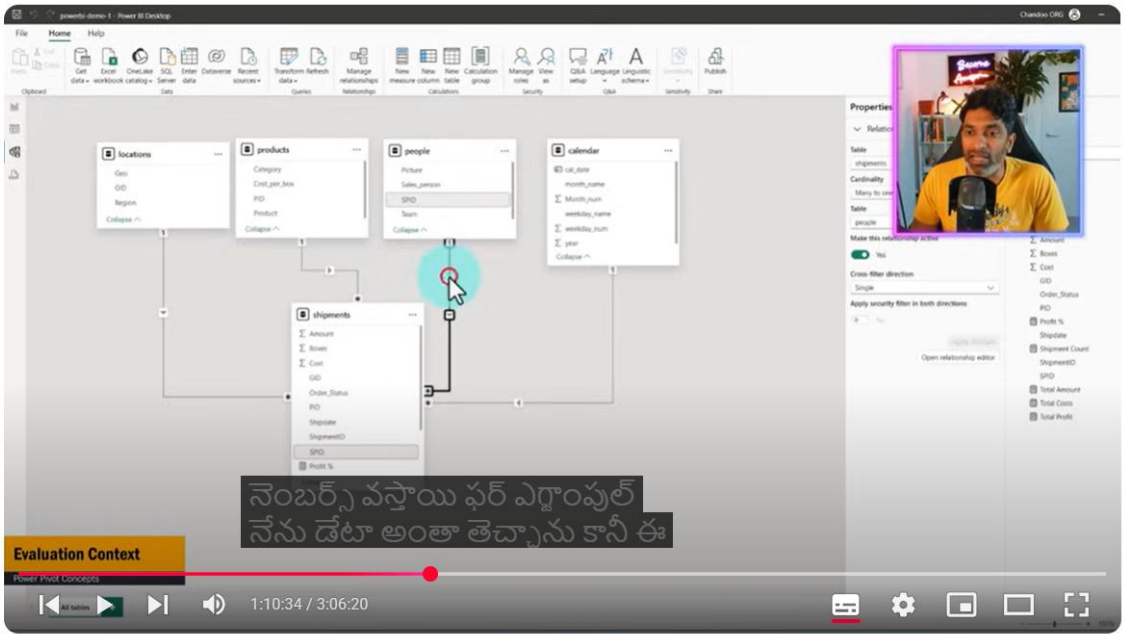

Learn Power BI in 3 Hours - Telugu Full Course + Free Sample Files

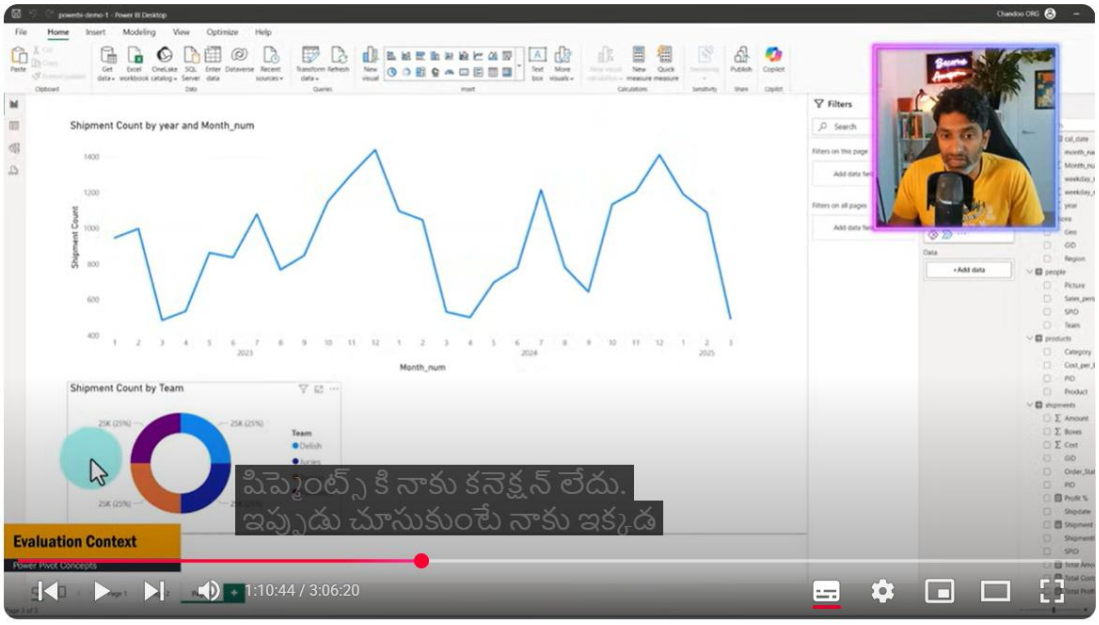

Learn Power BI in 3 Hours - Telugu Full Course + Free Sample Files

Logic is not the mistake we can check it on data modelling view connections (not in measures).

Problem 3: Amount per box

Clipboard | Data | Queries | Insert | Calculations

Auto recovery contains some recovered files that haven't been opened.

Sales_person	Total amount	Sum of Boxes	Amount per box
Devrat Damarsingh	46,13,341.50	300001	$15.4
Devsena Veluvalapalli	43,47,018.00	264313	$16.4
Dinanath Simhambhatla	80,05,218.75	499714	$16.0
Duran Appala	92,21,699.25	564259	$16.3
Gopal Venkata	23,84,775.00	143906	$16.6
Gowri Sankar Chakrala	42,44,888.25	260360	$16.3
Jaipal Potanapudi	57,14,995.50	364763	$15.7
John Joseph	83,66,672.25	525560	$15.9
Lalitchandra Vadali	60,23,733.75	376206	$16.0
Mayuri Kousika	46,82,130.75	283980	$16.5
Nazeer Basha Mustafa	54,54,074.25	342506	$15.9
Oorjit Nandanavanam	69,79,887.00	429410	$16.3
Parasuramudu Jamakayala	23,12,136.00	146598	$15.8
Ponnan Delhi	1,17,18,895.50	724898	$16.2
Prasanna Lakshmi Payasam	67,71,960.00	426274	$15.9
Raghuveer Yettugunna	59,16,971.25	371585	$15.9
Ramalingam Kothapeta	33,80,377.50	208750	$16.2
Sahaj Jonnalagadda	55,47,811.50	356026	$15.6
Total	**14,14,91,954.25**	**8831344**	**$16.0**

Sales_person	Australia	Canada	India	New Zealand	UK	USA	**Total**
Devrat Damarsingh	$15.6	$16.3	$16.3	$14.9	$14.1	$14.7	**$15.4**
Devsena Veluvalapalli	$16.4	$16.8	$16.1	$16.3	$17.0	$16.9	**$16.4**
Dinanath Simhambhatla	$16.6	$14.2	$16.4	$16.7	$15.2	$14.8	**$16.0**
Duran Appala	$15.7	$16.5	$16.6	$16.4	$16.7	$16.5	**$16.3**
Gopal Venkata	$15.2	$18.7	$15.4	$18.0	$18.6	$17.7	**$16.6**
Gowri Sankar Chakrala	$15.1	$18.4	$16.2	$16.3	$18.7	$16.2	**$16.3**
Jaipal Potanapudi	$16.2	$15.5	$15.4	$16.2	$15.9	$14.7	**$15.7**
John Joseph	$16.4	$16.2	$15.5	$16.0	$15.4	$16.0	**$15.9**
Lalitchandra Vadali	$16.7	$16.2	$16.1	$15.9	$14.7	$16.0	**$16.0**
Mayuri Kousika	$17.1	$16.6	$16.5	$16.2	$16.5	$16.1	**$16.5**
Nazeer Basha Mustafa	$15.7	$14.5	$15.8	$16.0	$16.7	$17.0	**$15.9**
Oorjit Nandanavanam	$15.7	$16.4	$15.9	$16.7	$16.7	$16.9	**$16.3**
Parasuramudu Jamakayala	$15.7	$13.4	$15.6	$16.8	$15.7	$15.9	**$15.8**
Ponnan Delhi	$16.4	$16.9	$16.3	$15.8	$15.4	$15.9	**$16.2**
Prasanna Lakshmi Payasam	$15.8	$15.3	$16.1	$15.8	$16.0	$15.9	**$15.9**
Raghuveer Yettugunna	$16.2	$16.0	$15.5	$16.3	$15.8	$15.8	**$15.9**
Ramalingam Kothapeta	$15.4	$16.0	$16.5	$16.1	$16.5	$16.8	**$16.2**
Sahaj Jonnalagadda	$15.1	$16.6	$16.7	$16.0	$13.0	$14.8	**$15.6**
Sravanthi Chalaki	$16.6	$15.5	$15.3	$17.3	$16.0	$14.9	**$16.0**
Sreenivasa Naik Gudiwada	$17.6	$19.6	$15.8	$14.4	$14.1	$18.5	**$16.3**
Subbarao Malladi	$16.4	$17.6	$15.4	$16.0	$16.1	$15.1	**$15.9**
Suman Katte	$16.4	$17.8	$16.0	$15.0	$17.0	$16.0	**$16.0**
Vasavi Veeravasarapu	$15.6	$15.6	$15.9	$16.8	$15.4	$16.1	**$16.0**
Venkat Kodi	$15.2	$14.5	$16.0	$16.1	$16.6	$17.8	**$16.0**
Yedukondalu Panditula	$15.3	$17.0	$16.3	$15.7	$13.5	$16.8	**$15.9**
Total	**$16.1**	**$16.2**	**$16.0**	**$16.1**	**$15.8**	**$15.9**	**$16.0**

Amount per box = [total amount]/ [sum of boxes]

2nd image said amount per box through sales of a person in different areas

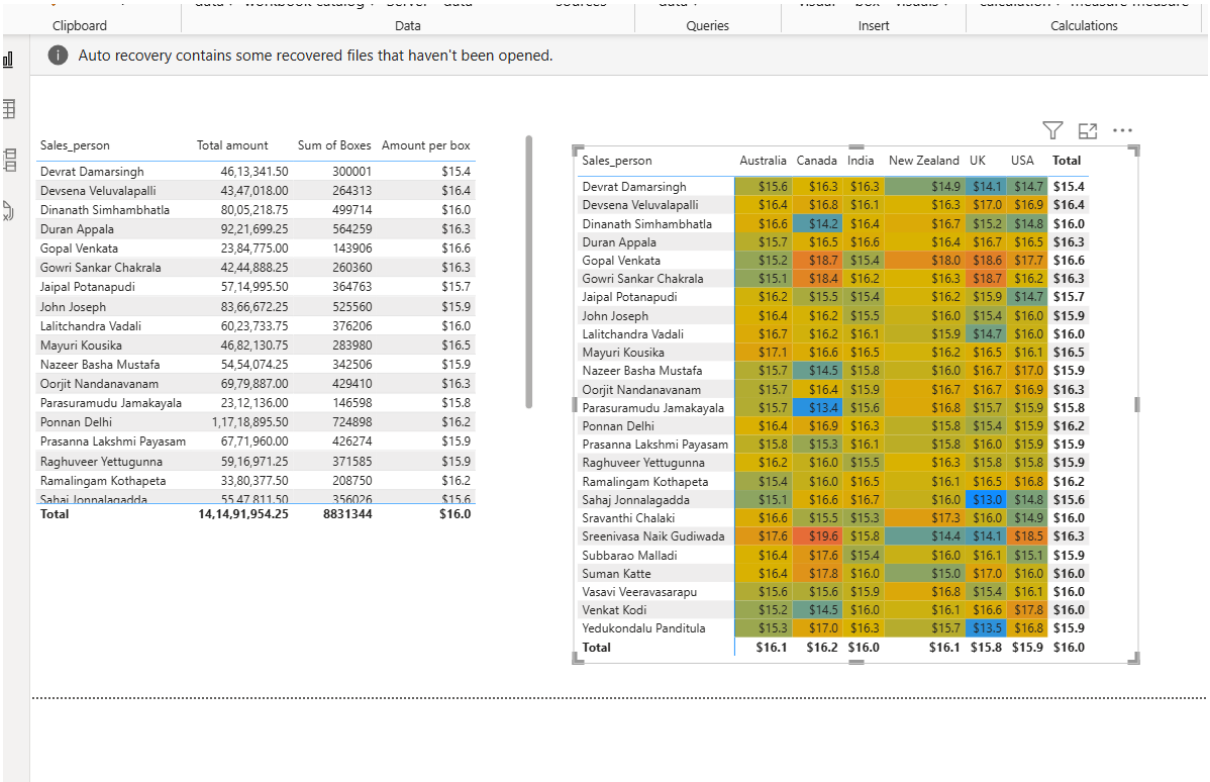

Auto recovery contains some recovered files that haven't been opened.

Sales_person	Total amount	Sum of Boxes	Amount per box
Devrat Damarsingh	46,13,341.50	300001	$15.4
Devsena Veluvalapalli	43,47,018.00	264313	$16.4
Dinanath Simhambhatla	80,05,218.75	499714	$16.0
Duran Appala	92,21,699.25	564259	$16.3
Gopal Venkata	23,84,775.00	143906	$16.6
Gowri Sankar Chakrala	42,44,888.25	260360	$16.3
Jaipal Potanapudi	57,14,995.50	364763	$15.7
John Joseph	83,66,672.25	525560	$15.9
Lalitchandra Vadali	60,23,733.75	376206	$16.0
Mayuri Kousika	46,82,130.75	283980	$16.5
Nazeer Basha Mustafa	54,54,074.25	342506	$15.9
Oorjit Nandanavanam	69,79,887.00	429410	$16.3
Parasuramudu Jamakayala	23,12,136.00	146598	$15.8
Ponnan Delhi	1,17,18,895.50	724898	$16.2
Prasanna Lakshmi Payasam	67,71,960.00	426274	$15.9
Raghuveer Yettugunna	59,16,971.25	371585	$15.9
Ramalingam Kothapeta	33,80,377.50	208750	$16.2
Sahaj Jonnalagadda	55,47,811.50	356026	$15.6
Total	**14,14,91,954.25**	**8831344**	**$16.0**

Sales_person	Australia	Canada	India	New Zealand	UK	USA	Total
Devrat Damarsingh	$15.6	$16.3	$16.3	$14.9	$14.1	$14.7	$15.4
Devsena Veluvalapalli	$16.4	$16.8	$16.1	$16.3	$17.0	$16.9	$16.4
Dinanath Simhambhatla	$16.6	$14.2	$16.4	$16.7	$15.2	$14.8	$16.0
Duran Appala	$15.7	$16.5	$16.6	$16.4	$16.7	$16.5	$16.3
Gopal Venkata	$15.2	$18.7	$15.4	$18.0	$18.6	$17.7	$16.6
Gowri Sankar Chakrala	$15.1	$18.4	$16.2	$16.3	$18.7	$16.2	$16.3
Jaipal Potanapudi	$16.2	$15.5	$15.4	$16.2	$15.9	$14.7	$15.7
John Joseph	$16.4	$16.2	$15.5	$16.0	$15.4	$16.0	$15.9
Lalitchandra Vadali	$16.7	$16.2	$16.1	$15.9	$14.7	$16.0	$16.0
Mayuri Kousika	$17.1	$16.6	$16.5	$16.2	$16.5	$16.1	$16.5
Nazeer Basha Mustafa	$15.7	$14.5	$15.8	$16.0	$16.7	$17.0	$15.9
Oorjit Nandanavanam	$15.7	$16.4	$15.9	$16.7	$16.7	$16.9	$16.3
Parasuramudu Jamakayala	$15.7	$13.4	$15.6	$16.8	$15.7	$15.9	$15.8
Ponnan Delhi	$16.4	$16.9	$16.3	$15.8	$15.4	$15.9	$16.2
Prasanna Lakshmi Payasam	$15.8	$15.3	$16.1	$15.8	$16.0	$15.9	$15.9
Raghuveer Yettugunna	$16.2	$16.0	$15.5	$16.3	$15.8	$15.8	$15.9
Ramalingam Kothapeta	$15.4	$16.0	$16.5	$16.1	$16.5	$16.8	$16.2
Sahaj Jonnalagadda	$15.1	$16.6	$16.7	$16.0	$13.0	$14.8	$15.6
Sravanthi Chalaki	$16.6	$15.5	$15.3	$17.3	$16.0	$14.9	$16.0
Sreenivasa Naik Gudiwada	$17.6	$19.6	$15.8	$14.4	$14.1	$18.5	$16.3
Subbarao Malladi	$16.4	$17.6	$15.4	$16.0	$16.1	$15.1	$15.9
Suman Katte	$16.4	$17.8	$16.0	$15.0	$17.0	$16.0	$16.0
Vasavi Veeravasarapu	$15.6	$15.6	$15.9	$16.8	$15.4	$16.1	$16.0
Venkat Kodi	$15.2	$14.5	$16.0	$16.1	$16.6	$17.8	$16.0
Yedukondalu Panditula	$15.3	$17.0	$16.3	$15.7	$13.5	$16.8	$15.9
Total	**$16.1**	**$16.2**	**$16.0**	**$16.1**	**$15.8**	**$15.9**	**$16.0**

Background color on amount per box that can be done by for identifying max, min, low in a conditionally formatting

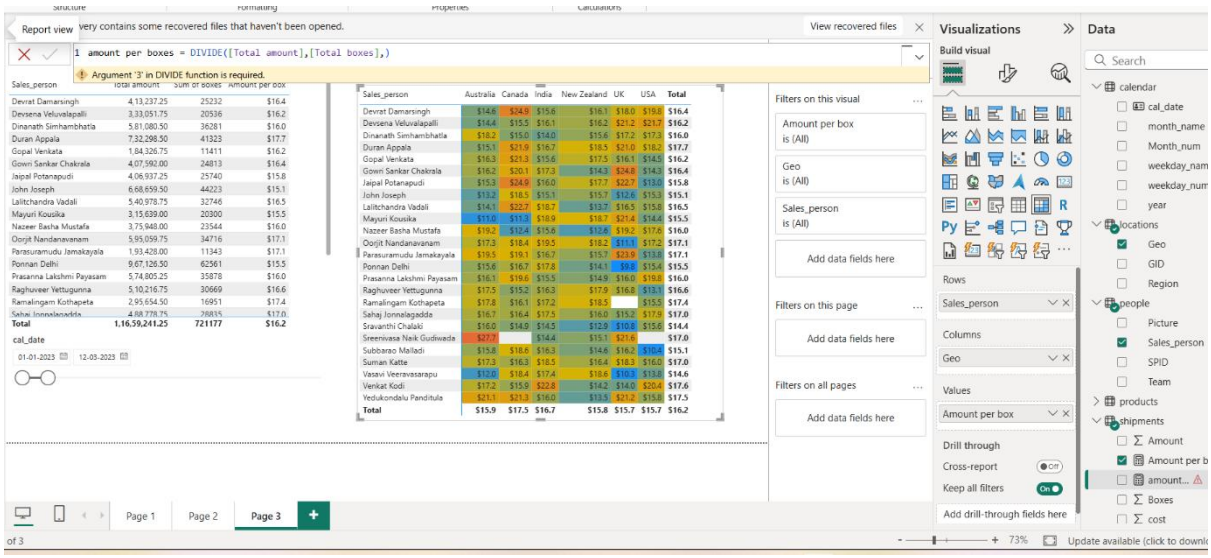

Marking as blank using divide function in the conditionally formatting background colour

Problem: 4 Top N sales persons

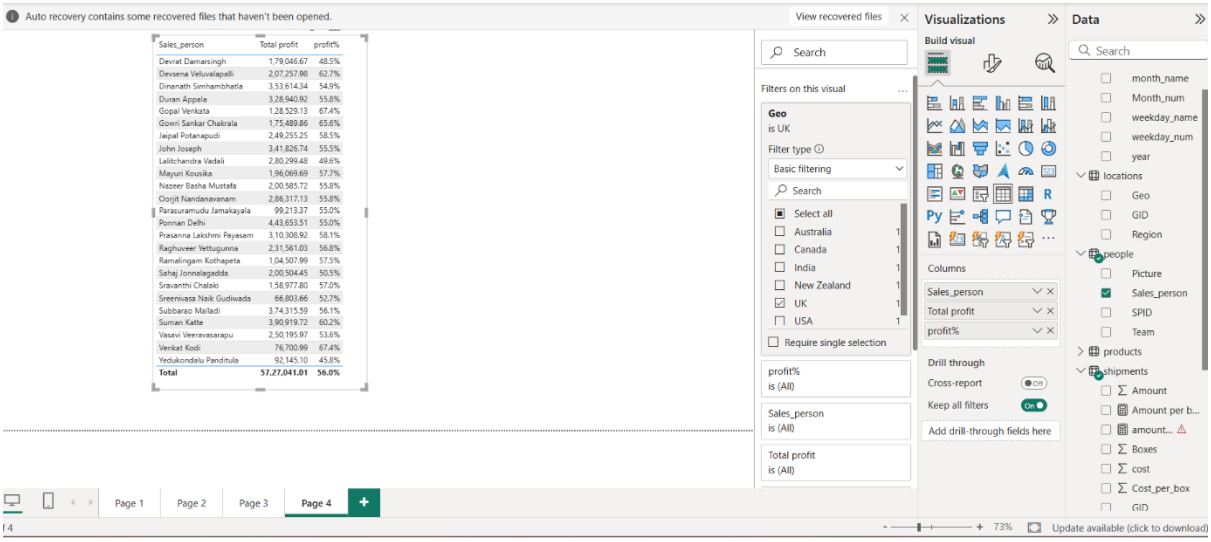

Sales_person	Total profit	profit%
Devrat Damarsingh	1,79,046.67	48.5%
Devsena Veluvalapalli	2,07,257.98	62.7%
Dinanath Simhambhatla	3,53,614.34	54.9%
Duran Appala	3,28,940.92	55.8%
Gopal Venkata	1,28,529.13	67.4%
Gowri Sankar Chakrala	1,75,489.86	65.6%
Jaipal Potanapudi	2,49,255.25	58.5%
John Joseph	3,41,826.74	55.5%
Lalitchandra Vadali	2,80,299.48	49.6%
Mayuri Kousika	1,96,069.69	57.7%
Nazeer Basha Mustafa	2,00,585.72	55.8%
Oorjit Nandanavanam	2,86,317.13	55.8%
Parasuramudu Jamakayala	99,213.37	55.0%
Porinan Delhi	4,43,653.51	55.0%
Prasanna Lakshmi Payasam	3,10,308.92	58.1%
Raghuveer Yettugunna	2,31,561.03	56.8%
Ramalingam Kothapeta	1,04,507.99	57.5%
Sahaj Jonnalagadda	2,00,504.45	50.5%
Sravanthi Chalaki	1,58,977.80	57.0%
Sreenivasa Naik Gudiwada	66,803.66	52.7%
Subbarao Malladi	3,74,315.59	56.1%
Suman Kattie	3,90,919.72	60.2%
Vasavi Veeravasarapu	2,50,195.97	53.6%
Venkat Kodi	76,700.99	67.4%
Yedukondalu Panditula	92,145.10	45.8%
Total	**57,27,041.01**	**56.0%**

Filters in above visuals it cannot be overfit in our power-bi page so filters are most helpful

On behalf of slicers we can use filters on power-bi page.

Sales person TOP 3 profit%

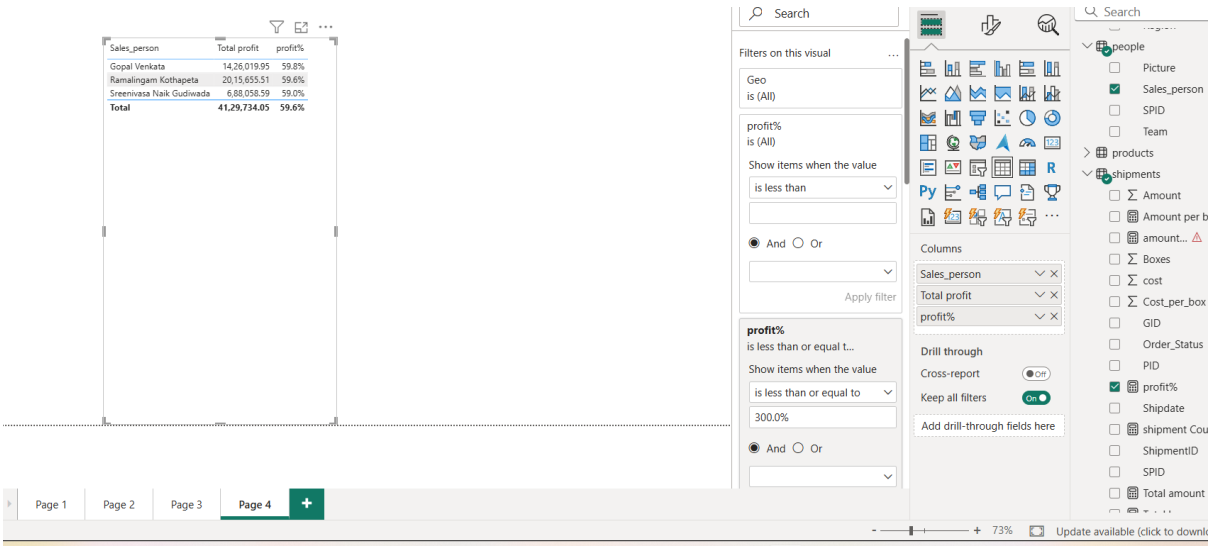

Sales_person	Total profit	profit%
Gopal Venkata	14,26,019.95	59.8%
Ramalingam Kothapeta	20,15,655.51	59.6%
Sreenivasa Naik Gudiwada	6,88,058.59	59.0%
Total	**41,29,734.05**	**59.6%**

Do it on filters and we can apply different types of filters.

Top 3 profit % sales persons

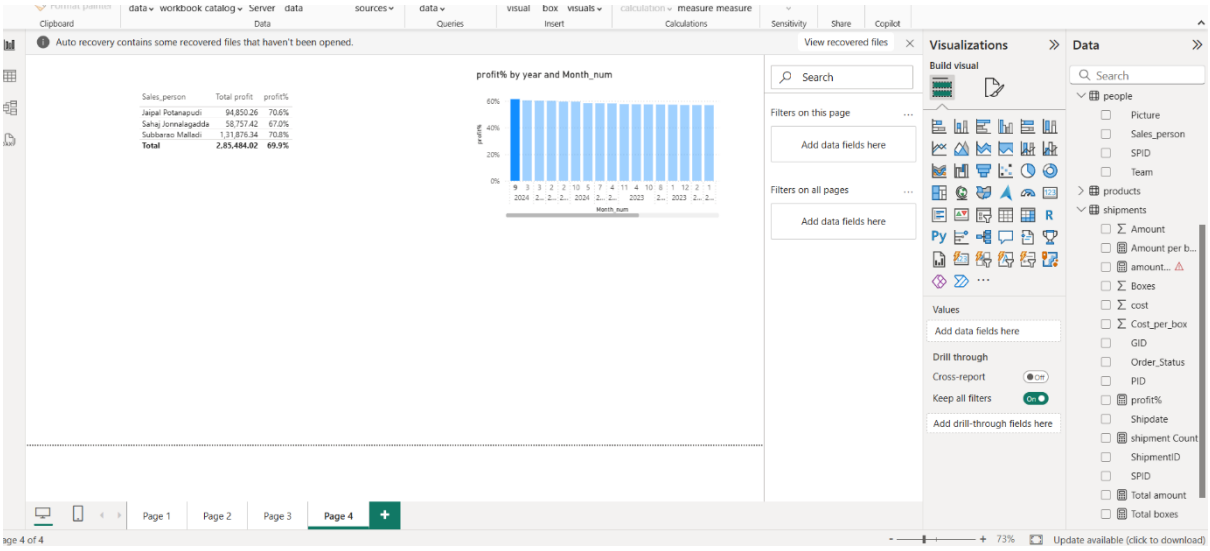

Merging month name month name because when we arrange in ascen/descen order it can be done in alphabetical order.so, keep doing on merging num and name in column tables automatically is in chronological order.

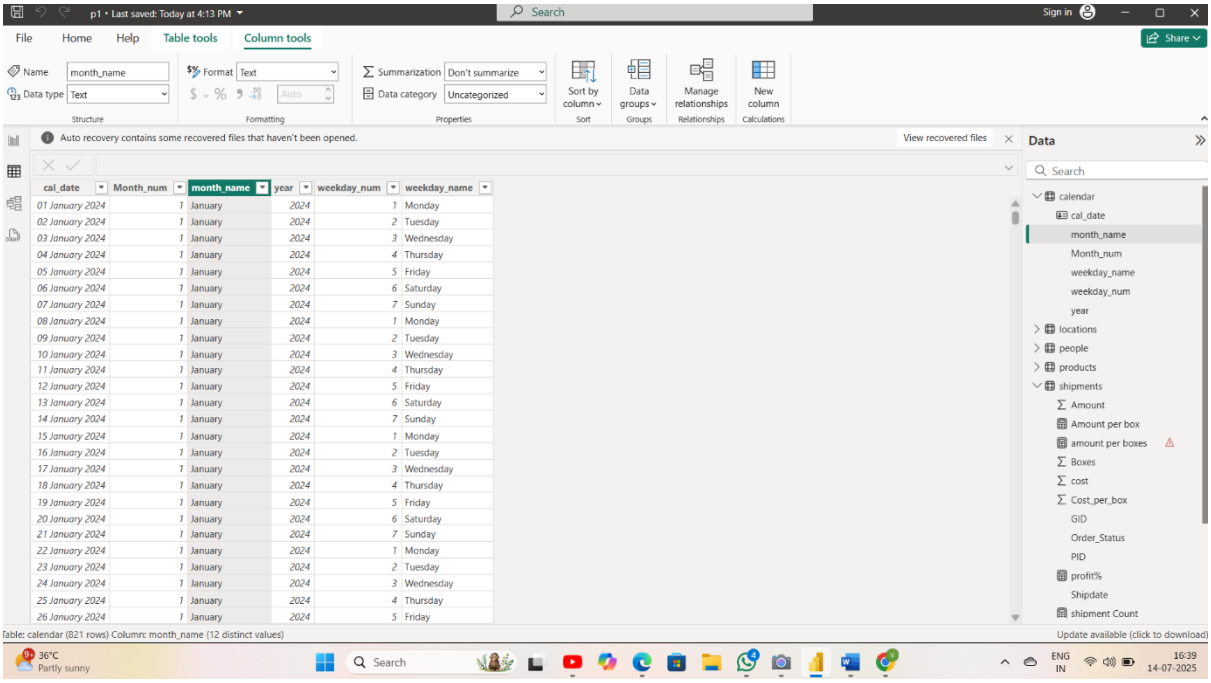

Last 12 months data in cal_date column

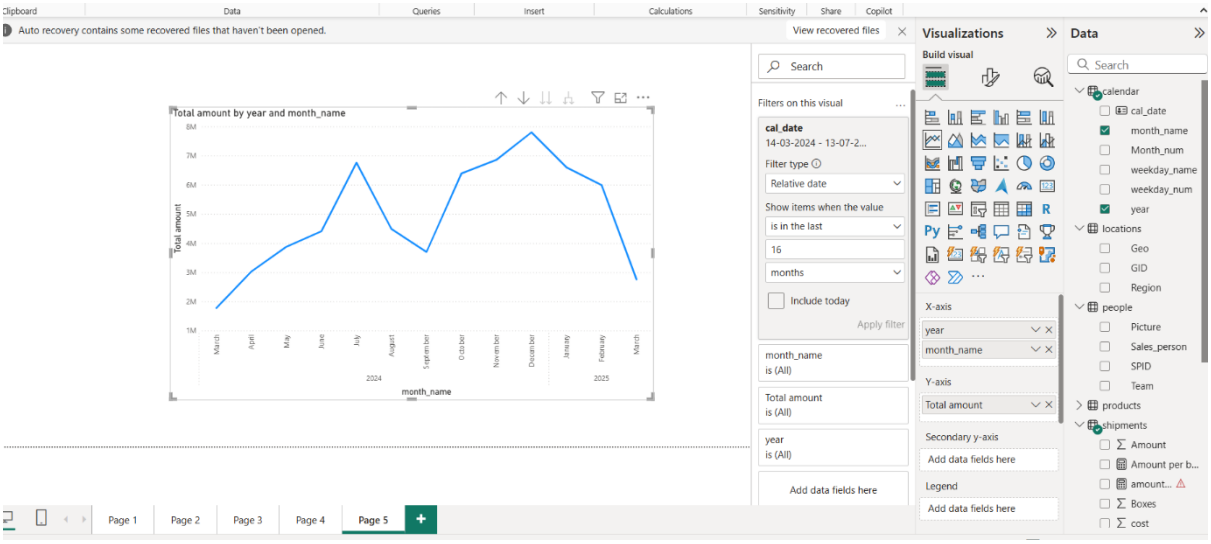

Last year to previous year line for profit measuring(check the measure bar)

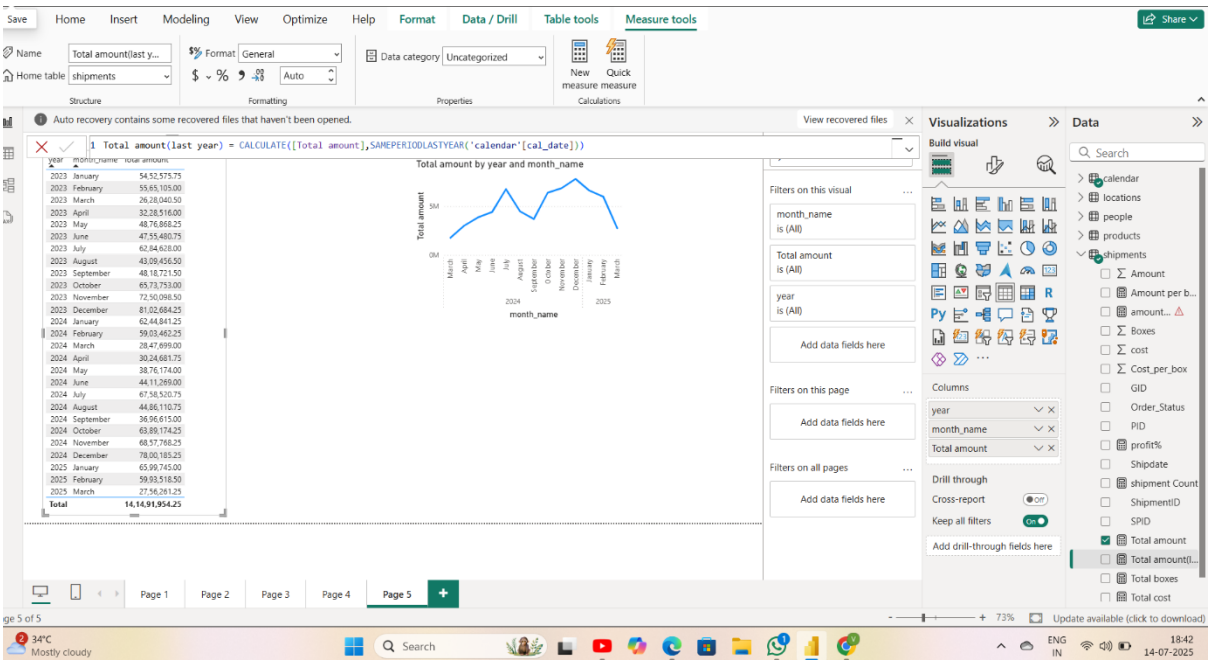

Previous to this year variance checking

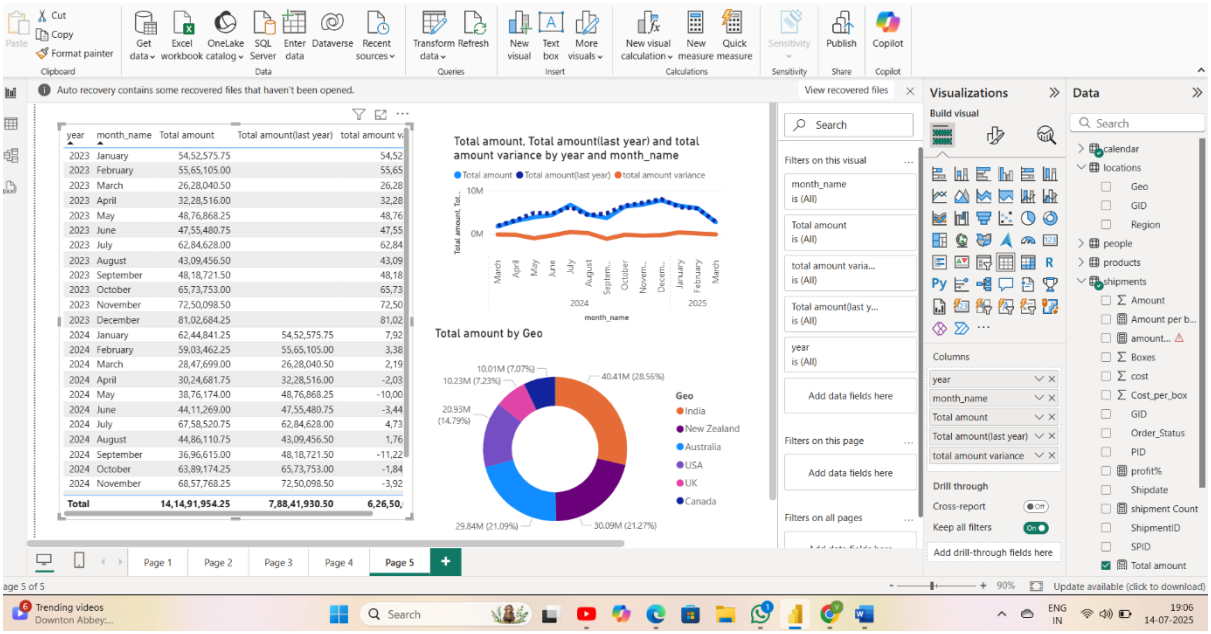

ALL the scenarios in one example

We have to generate this report for data analysis on a chocolate company (REPORT GENERATION)

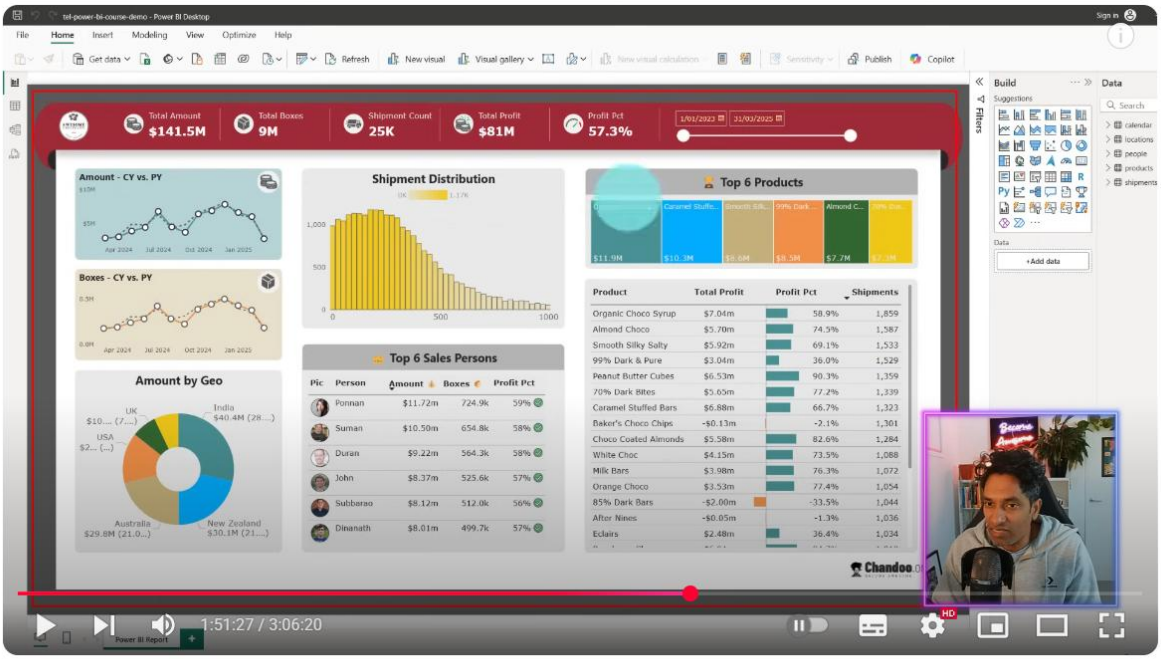

Learn Power BI in 3 Hours - Telugu Full Course + Free Sample Files 📁